

Lancewood



Landform	Scarps and remnant plateaus.
Woody vegetation	Lancewood woodland with occasional narrow-leaved ironbark and Darwin woollybutt. Quinine, mock orange and soap tree occur infrequently.
Expected pasture composition	<p><i>* Denotes non-native "Expected Pasture Composition" species.</i></p> <p><i>Pastures may be dominated by the annual fire grass species.</i></p>
Preferred	Forest bluegrass, lemon-scented grass, spinifex.
Intermediate	Wiregrasses
Non-preferred	
Annuals	Fire grass, lovegrasses, slender wanderrie grass.
Suitable sown pastures	Not suitable for sown pastures.
Introduced weeds	

Soil	Skeletal, stony soils.															
Description	Surface: Variable cover of rock and gravel; Surface texture: sandy clay; Subsoil texture: fragmented bedrock.															
Features	Hard-setting, very shallow, usually stony.															
Water availability	Low															
Fertility	Low															
Salinity	Non-saline															
Sodicity	Non-sodic															
pH	Variable, slightly acid soils.															
Long-term carrying capacity information (A condition)	Based on fully watered area for 1AE = 450 kg animal consuming 8kg DM/day															
	Median annual rainfall 692 – 961 mm															
	<table><tr><td>Pasture type</td><td>Median tree cover (TBA m²/ha) (FPC %)</td><td>Median annual pasture growth (DM kg/ha)</td><td>Safe annual utilisation pasture growth (%)</td><td>LTCC (ha/AE)</td></tr><tr><td>Native species</td><td>0 TBA/FPC</td><td>640 - 1170</td><td>15%</td><td>17 - 30</td></tr><tr><td></td><td>8 TBA 20 FPC</td><td>210 - 330</td><td>15%</td><td>59 – 93</td></tr></table>	Pasture type	Median tree cover (TBA m²/ha) (FPC %)	Median annual pasture growth (DM kg/ha)	Safe annual utilisation pasture growth (%)	LTCC (ha/AE)	Native species	0 TBA/FPC	640 - 1170	15%	17 - 30		8 TBA 20 FPC	210 - 330	15%	59 – 93
	Pasture type	Median tree cover (TBA m²/ha) (FPC %)	Median annual pasture growth (DM kg/ha)	Safe annual utilisation pasture growth (%)	LTCC (ha/AE)											
	Native species	0 TBA/FPC	640 - 1170	15%	17 - 30											
	8 TBA 20 FPC	210 - 330	15%	59 – 93												
Enterprise	Breeding															
Land use and management recommendations	<ul style="list-style-type: none">Lancewood is useful for yard rails.															
Land use limitations	<ul style="list-style-type: none">Skeletal, shallow and rocky soils limit productivity.															
Conservation features and related management	<ul style="list-style-type: none">Structural diversity in this land type provides habitat for range of fauna.Some areas are subject to timber harvesting.															
Regional Ecosystems	2.10.5a, 2.10.5b, 2.10.5x1, 2.10.5x4, 2.7.1, 2.7.1x2a-c, 2.7.1x3a, 2.7.1x4, 2.7.1x5, 2.7.1x6, 2.7.1x7, 2.7.2a, 2.7.2x10, 2.7.2x11, 2.7.2x2a-f, 2.7.2x3, 2.7.2x4, 2.7.2x5, 2.7.2x6, 2.7.2x8, 3.7.2, 9.10.1, 9.10.1c, 9.10.3a-c, 9.10.9, 9.11.28a-c, 9.11.30a-b, 9.12.37, 9.12.38a.															
Land system, Local Pasture Unit	Torwood (11) Perry <i>et al</i> 1964); LPU 47 (Tothill and Gillies 1992).															

NG05 Lancewood

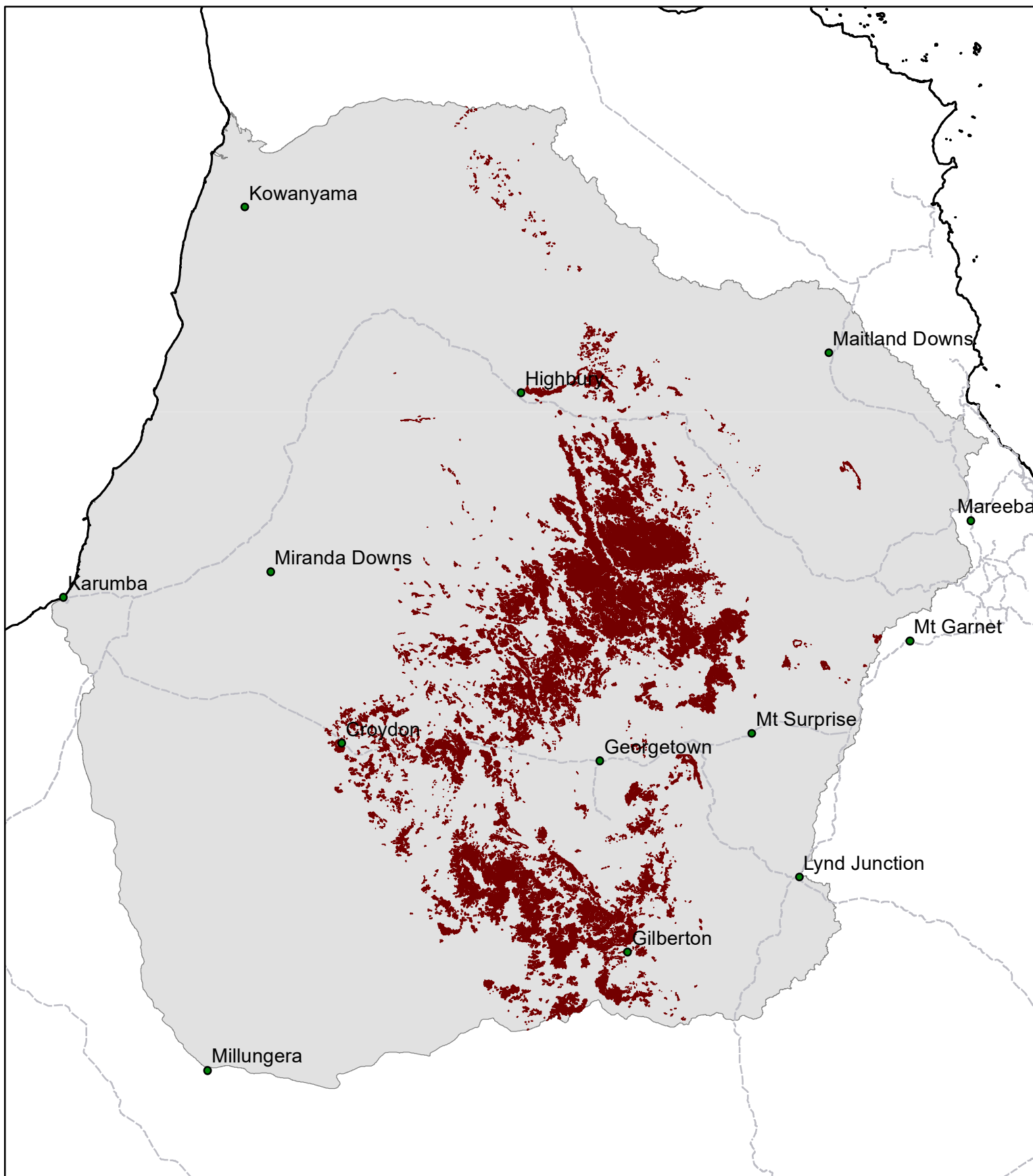

Area of land type in region: 6%
Median rainfall (region): 544 – 1297 mm
Average rainfall (region): 580 – 1370 mm
Area of land type with FPC: 93%
Median FPC: 20%
Median TBA: 8 m²/ha



Queensland
Government