

PROPERTY MAPPING AND GPS WORKSHOP



AgForce Queensland in conjunction with *GrazingFutures* is proud to be delivering a property computer mapping and GPS workshop for producers.

Spend a day with our mapping professionals to get you started on, or continue with your property map. The workshop will assist you to improve business productivity and planning, and achieve best management practice standards.

You will also receive information on vegetation management, biosecurity tips and resources, and an update on the Drought Relief Assistance Scheme.

What producers will receive:

- » Learn the advantages of using a property map as a management tool;
- » Draw property infrastructure e.g. paddocks, fences & water points;
- » One-on-one training with qualified mapping professionals;
- » Take home property data including up-to-date government vegetation mapping layers and elevation data;
- » Support from industry providers on using and maximising the benefits of your map; and
- » Information and an insight in to the use of a handheld GPS.

MORVEN (Morven Hall)
Thursday 25 October 2018

\$30
per person

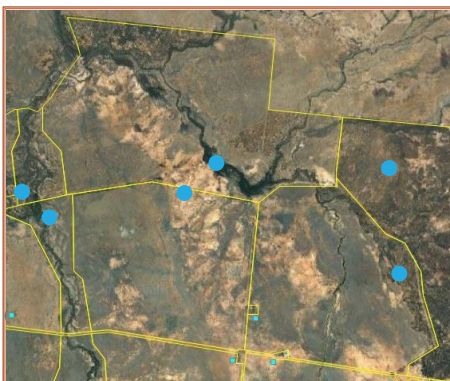

Example of a property map showing paddocks (yellow lines) and water points (blue dots)

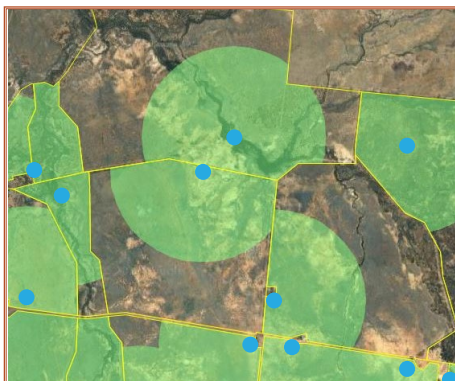

The buffering tool allows you to analyse grazing pressure in each paddock around your water points

Smoko and lunch provided.

Places are strictly limited.

Please RSVP to avoid missing out. The workshop runs from 9am - 3pm. Please RSVP by October 18 to allow sufficient time for processing property data.

REGISTRATION FORM (RSVP BY OCT 18)

To register complete the form below or visit <http://bit.ly/2Q3CRMI> to register online.

Name: _____

Enterprise name: _____ Phone: _____ Fax: _____

Mobile: _____ Email: _____

Address: _____

Please list the first and last names of all attendees: _____

_____ Dietary requirements? _____

Property information

Home property name: _____ Are you the owner of this property? Yes ☐ No ☐

If no, who is the owner of this property? _____ What is your relationship to the owner? _____

If you already use a property computer mapping program, which program do you use? _____

Indicate if you intend to bring your own laptop to the workshop Yes ☐ No ☐

Please note: If you intend to bring your own laptop, Phoenix software must be installed. If you don't already have Phoenix installed, please visit their website www.agdata.com.au where you can download a trial version for FREE.

Lot and Plan No. (e.g. Lot 1 on RP123456 to provide you with property maps and digital data)	Property Name (if applicable)	Commodity type	Size (ha)

Payment Information

If you are paying by credit card please complete the details below.

Number of persons : _____ Total cost to be charged to card (\$30pp) \$ _____

Date: ____ / ____ / ____ Name on card : _____ Visa ☐ Mastercard ☐

Card Number: _____ Expiry Date: ____ / ____

Signature: _____ CVV: ☐ ☐ ☐ Total amount to be charged: \$ _____

If you require an invoice to pay by direct debit or cheque, please call (07) 3236 3100.

Terms and Conditions

For full terms and conditions relating to your payment please visit the event registration webpage on the AgForce Queensland website.

To register please complete registration online at <http://bit.ly/2Q3CRMI> or return this completed form by fax to (07) 3236 3077 or post to AgForce Projects PO Box 13186 , North Bank Plaza, cnr Ann and George Streets, Brisbane, QLD, 4003. For more information call (07) 3236 3100 or email admin@agforceprojects.org.au

This workshop is funded by [GrazingFutures](#) (Department of Agriculture and Fisheries Queensland) and administered by AgForce Queensland Projects. GrazingFutures is an initiative of the Queensland Government to improve drought preparedness and resilience for Queensland producers.

