

# Long distance transport trial

The impact on live animal, carcass, metabolic and eating quality traits

Rod Polkinghorne, Judy Philpott, John Thompson

# Experimental design

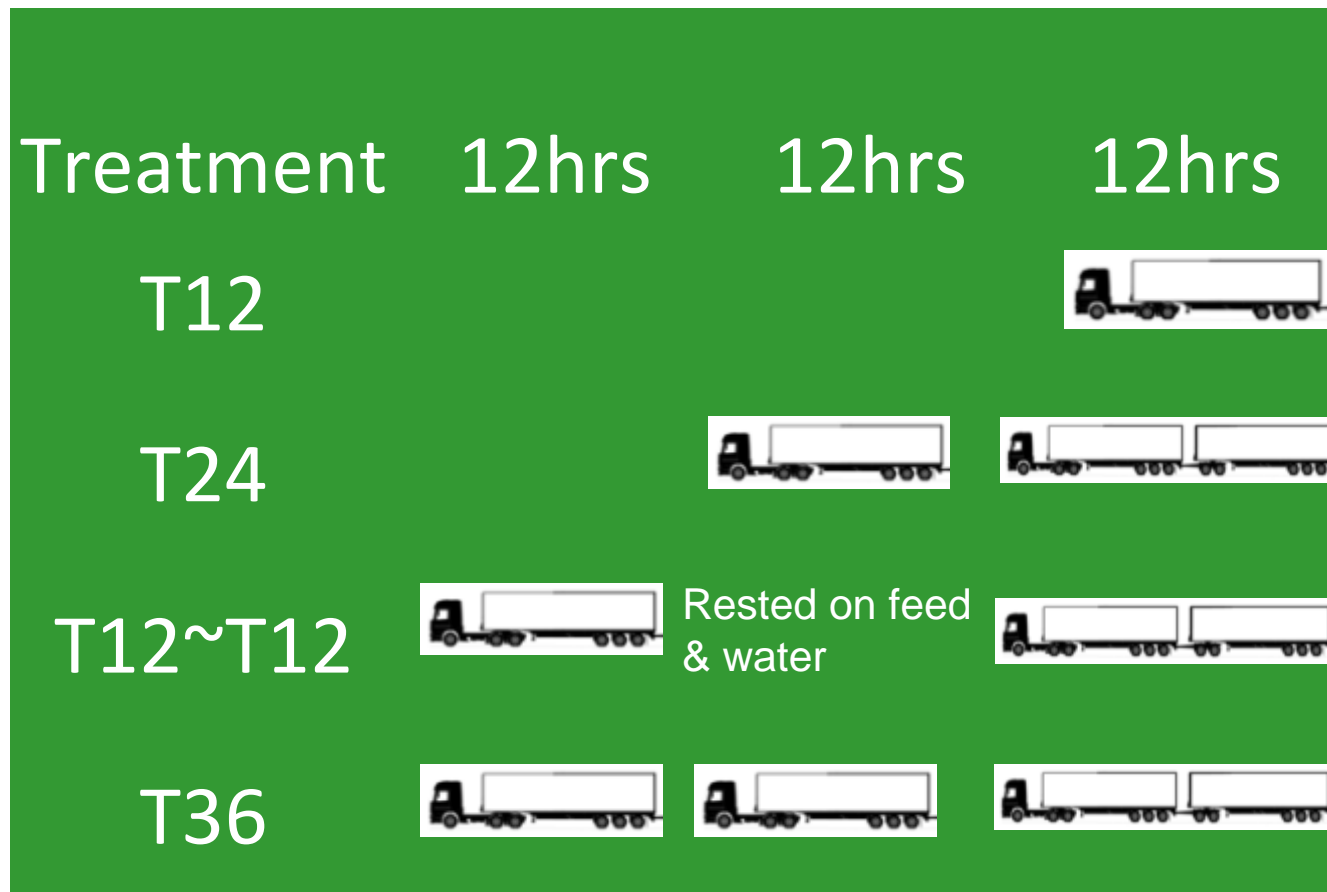

12 hrs  
Lairage

4 replicates with minimum 20 head per treatment

# Trucking management

Day 2 – 6am

Day 2 – 6pm

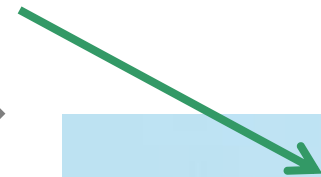
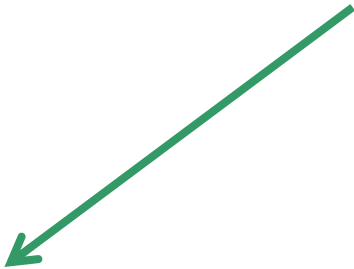
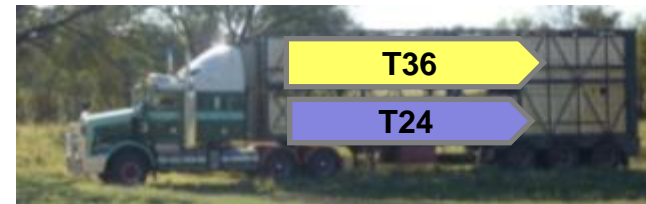
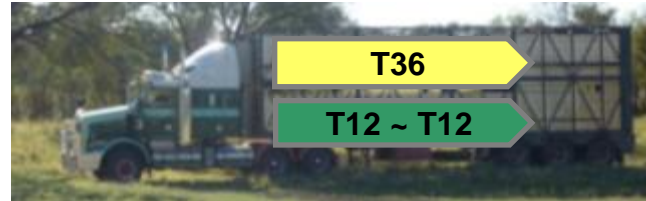

Day 3 – 6am  
Evening arrival at Dinmore

# Commercial constraints

- Suitable and willing collaborators
- End of season
  - ❖ Late cattle drafts
  - ❖ Numbers available
  - ❖ Declining feed
- Available yards and holding paddocks
- Proximity of cattle to yards

# Drafting into treatment groups

# Cattle

## Cattle (n=343)

<b>Trait</b>	<b>Mean</b>	<b>STD</b>	<b>Min</b>	<b>Max</b>
EstBI	21	22	0	100
Live wt	603	50	489	790
Dressing%	51.5	2.2	46.5	59.5
HSCWT	311	25	243	391
Ribfat	6.6	2.8	1	19
EMA	77.6	7.7	58	100
Meat Colour	3.2	0.9	1.7	6
pHu	5.55	0.12	5.32	6.30
T@pH6	24.5	5.1	13.1	35.3

Day 2

# Sequential trucking – cycles 1 and 2

6am

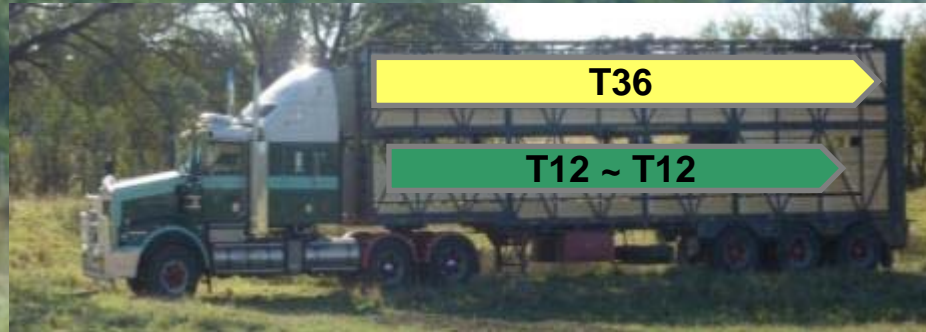

6pm

Day 3  
6am

### Sequential trucking – cycle 3

# Trucking times and distance

## Trucking treatments

Rep	T12		T24		T12~T12		T36	
	h	km	h	km	h	km	h	km
Rep 1	<b>13.4</b>	794	<b>25.2</b>	1065	<b>24.4</b>	1387	<b>36.5</b>	1659
Rep 2	<b>12.9</b>	843	<b>26.3</b>	1438	<b>23.0</b>	1491	<b>36.9</b>	2086
Rep 3	<b>12.7</b>	750	<b>23.6</b>	1386	<b>22.7</b>	1312	<b>34.1</b>	1948
Rep 4	<b>17.4</b>	1123	<b>30.0</b>	1597	<b>27.5</b>	1681	<b>40.9</b>	2156

T12 - travelled 12h from property to abattoir

T24 - travelled 24h from property to abattoir

T12~T12 - travelled 12 h, 12 h on feed and water, travelled 12h

T35 - travelled 36h from property to abattoir

# Questions?

Type your questions  
here anytime

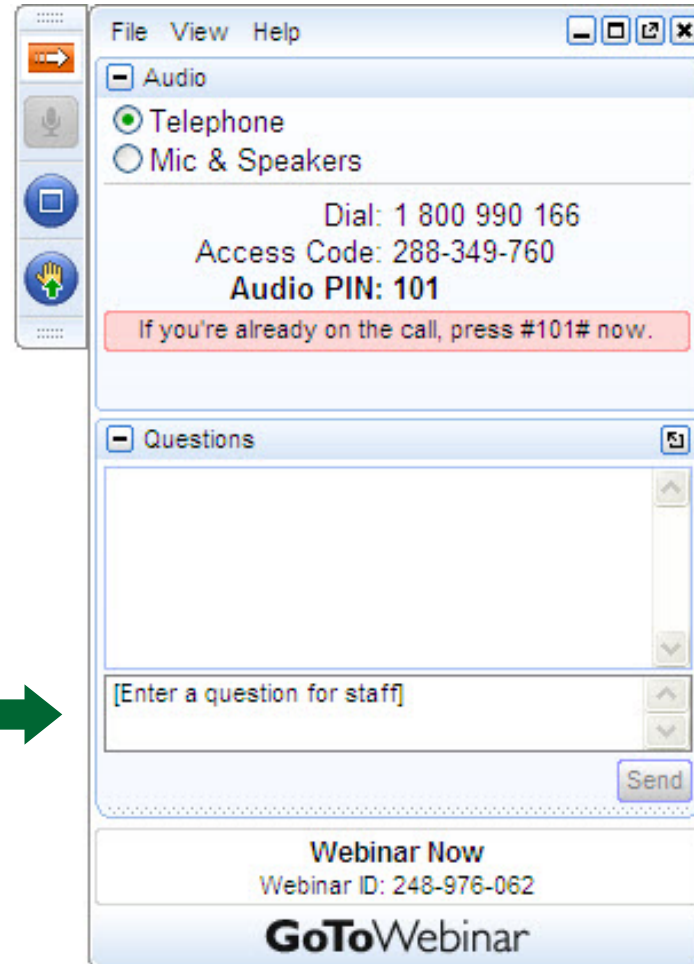

Day 4  
6am

Slaughter, grading &  
collection of primals

Day 5  
6am

# Live & carcass effects

## Trucking treatments

	T12	T24	T12 T12	T36	Sign
Est BI	23.8	21.7	18.8	23.3	NS
Live wt	599	607	603	606	NS
Dress%	51.7	51.7	51.3	51.3	NS
Carc wt	309	314	309	310	NS
Ribfat	6.6	6.7	6.9	6.1	NS
EMA	77.8	78.5	76.2	77.9	NS
Oss	169	167	171	171	NS
Mb	287	300	287	290	NS
Meat col	3.2	3.2	3.2	3.2	NS
pHu	5.56	5.56	5.57	5.55	NS
t@pH6	23.2	24.6	25.2	24.9	NS

% Exclusions: Ribfat <3 mm

**Trucking treatments**

**T12 T24 T12 T36 Sign**  
**T12**

Replicate 1	23	9	10	23	
Replicate 2	9	9	23	23	
Replicate 3	5	0	0	10	
Replicate 4	5	9	5	0	
Average	10	7	9	14	NS

% Exclusions: pHu > 5.7

**Trucking treatments**

**T12 T24 T12 T36 Sign**  
**T12**

Replicate 1	18	14	10	18	
Replicate 2	0	5	5	0	
Replicate 3	30	5	25	0	
Replicate 4	0	5	9	5	
Average	12	7	12	6	NS

% Exclusions: Meat colour >3

**Trucking treatments**

	<b>T12</b>	<b>T24</b>	<b>T12</b>	<b>T36</b>	<b>Sign</b>
			<b>T12</b>		
Replicate 1	27	27	5	27	
Replicate 2	5	14	5	0	
Replicate 3	90	70	80	75	
Replicate 4	23	14	27	24	
<b>Average</b>	<b>36</b>	<b>31</b>	<b>29</b>	<b>32</b>	<b>NS</b>

## Dark cutting meat

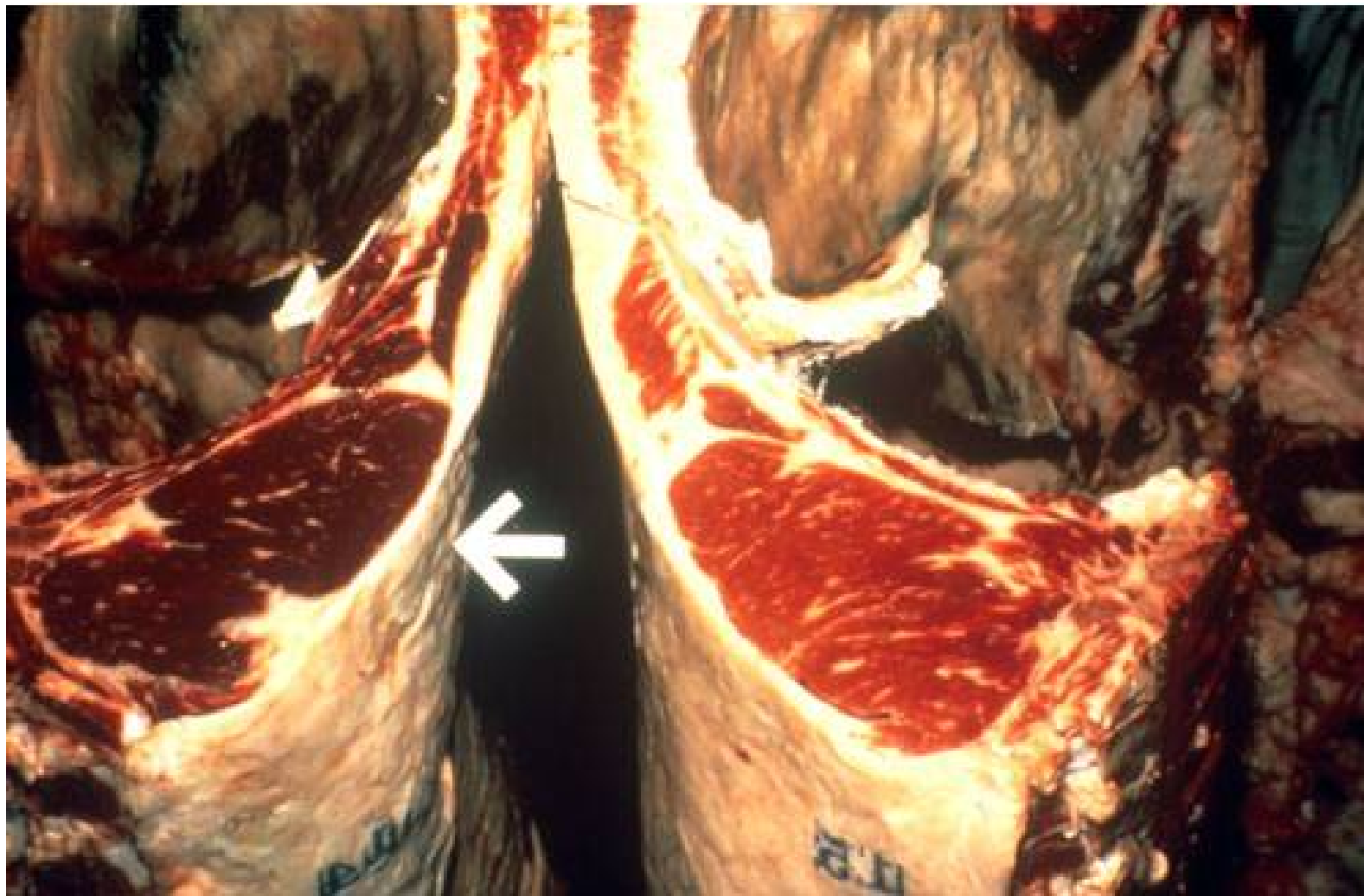

## % Exclusions: Ribfat, pHu, MC

### Trucking treatments

	<b>T12</b>	<b>T24</b>	<b>T12</b>	<b>T36</b>	<b>Sign</b>
			<b>T12</b>		
Replicate 1	40	36	24	36	
Replicate 2	14	23	27	23	
Replicate 3	90	70	80	75	
Replicate 4	23	23	32	24	
Average	42	38	41	40	NS

## Blood parameters (n=343)

<b>Trait</b>	<b>Mean</b>	<b>STD</b>	<b>Min</b>	<b>Max</b>
BHB (mM/L)	0.19	0.07	0.05	0.44
NEFA (mM/L)	0.430	0.194	0.086	1.208
Glucose (mM/L)	6.85	1.10	4.71	11.61
L Lactate (mM/L)	9.44	3.24	3.93	23.22
Urine SG	1.01	0.01	1.00	1.04

# Treatment effects: Blood parameters

## Trucking treatments

	T12	T24	T12 T12	T36	Sign
BHB	0.17	0.18	0.21	0.21	NS
NEFA	0.37	0.43	0.43	0.49	NS
Glucose	6.9	7.2	6.7	6.6	*
L lactate	9.3	9.8	9.9	8.7	NS
Urine SG	1.01	1.01	1.01	1.01	NS

Day 7

# Prep consumer samples - UNE

# Consumer testing

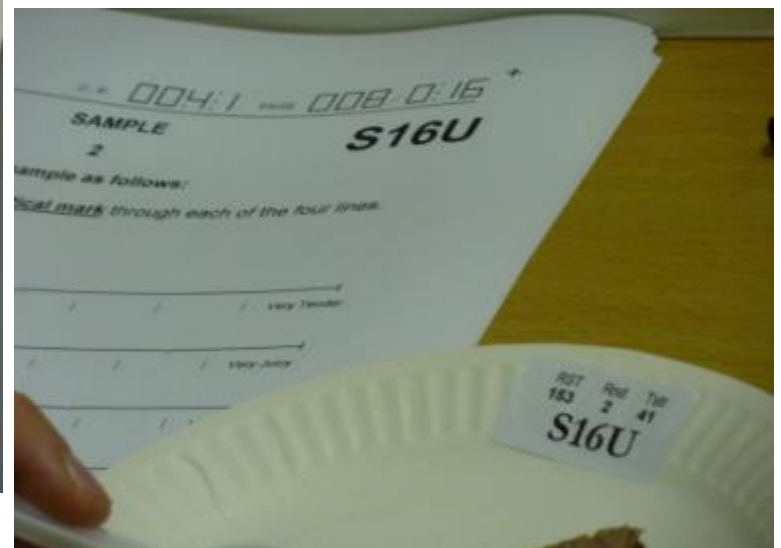

## Meat quality (n=343)

<b>Meat quality traits</b>	<b>Mean</b>	<b>STD</b>	<b>Min</b>	<b>Max</b>
Tenderness	51.9	14.4	16	84
Juiciness	56.2	12.3	22	85
Like flavour	54.4	11.3	21	84
Overall liking	54.1	12.6	18	87
MQ4	53.4	12.0	21	83
Shear force	5.1	1.4	2.2	9.6
Cook loss %	24.4	3.4	14.4	32.2

# Rep/ treatment means: Tenderness

## Trucking treatments

**T12   T24   T12   T36   Sign**  
**T12**

Replicate 1	47	48	48	51	
Replicate 2	64	55	59	59	
Replicate 3	55	44	55	57	
Replicate 4	51	50	44	44	
Average	54	49	52	53	NS

# Rep/ treatment means: Juiciness

## Trucking treatments

	<b>T12</b>	<b>T24</b>	<b>T12</b>	<b>T36</b>	<b>Sign</b>
			<b>T12</b>		

Replicate 1	56	53	57	57	
Replicate 2	64	59	64	62	
Replicate 3	61	53	59	63	
Replicate 4	51	50	45	47	
<b>Average</b>	<b>58</b>	<b>54</b>	<b>56</b>	<b>57</b>	<b>NS</b>

# Rep/ treatment means: Flavour

## Trucking treatments

	<b>T12</b>	<b>T24</b>	<b>T12</b>	<b>T36</b>	<b>Sign</b>
			<b>T12</b>		

Replicate 1	52	50	53	53	
Replicate 2	61	58	60	59	
Replicate 3	56	50	54	59	
Replicate 4	53	54	48	49	
<b>Average</b>	<b>56</b>	<b>53</b>	<b>54</b>	<b>55</b>	<b>NS</b>

# Rep/ treatment means: Overall

## Trucking treatments

	<b>T12</b>	<b>T24</b>	<b>T12</b>	<b>T36</b>	<b>Sign</b>
			<b>T12</b>		

Replicate 1	50	50	53	52	
Replicate 2	63	57	60	59	
Replicate 3	56	48	54	60	
Replicate 4	52	53	48	48	
<b>Average</b>	<b>55</b>	<b>53</b>	<b>53</b>	<b>55</b>	<b>NS</b>

Rep/ treatment means: MQ4

**Trucking treatments**

**T12 T24 T12 T36 Sign**  
**T12**

Replicate 1	50	52	49	53	
Replicate 2	62	56	60	59	
Replicate 3	56	48	54	59	
Replicate 4	52	52	47	47	
Average	55	51	53	54	NS

Rep/ treatment means: Peak force

**Trucking treatments**

**T12 T24 T12 T36 Sign  
T12**

Replicate 1 5.9 5.7 5.5 5.0

Replicate 2 4.9 5.9 5.5 5.5

Replicate 3 4.8 4.3 4.4 4.3

Replicate 4 4.0 4.1 4.1 4.5

Average 5.0 5.4 4.9 4.9 NS

Rep/ treatment means: Cook loss %

**Trucking treatments**

**T12 T24 T12 T36 Sign  
T12**

Replicate 1	22.6	22.0	22.0	21.4	
Replicate 2	27.0	27.1	27.1	27.6	
Replicate 3	25.3	26.4	25.7	26.2	
Replicate 4	22.1	22.1	22.2	21.0	

**Average 24.4 24.5 24.3 24.2 NS**

# Treatment effects: Meat quality

## Trucking treatments

		T12	T24	T12	T36	Sign
				T12		

Tender	a)	54	49	52	53	NS
	b)	53	51	50	54	NS
MQ4	a)	55	51	53	54	NS
	b)	54	53	52	56	NS
LDPF	a)	4.9	5.3	4.9	4.9	NS
	b)	4.9	5.2	4.9	4.9	NS

# Questions?

Type your questions  
here anytime

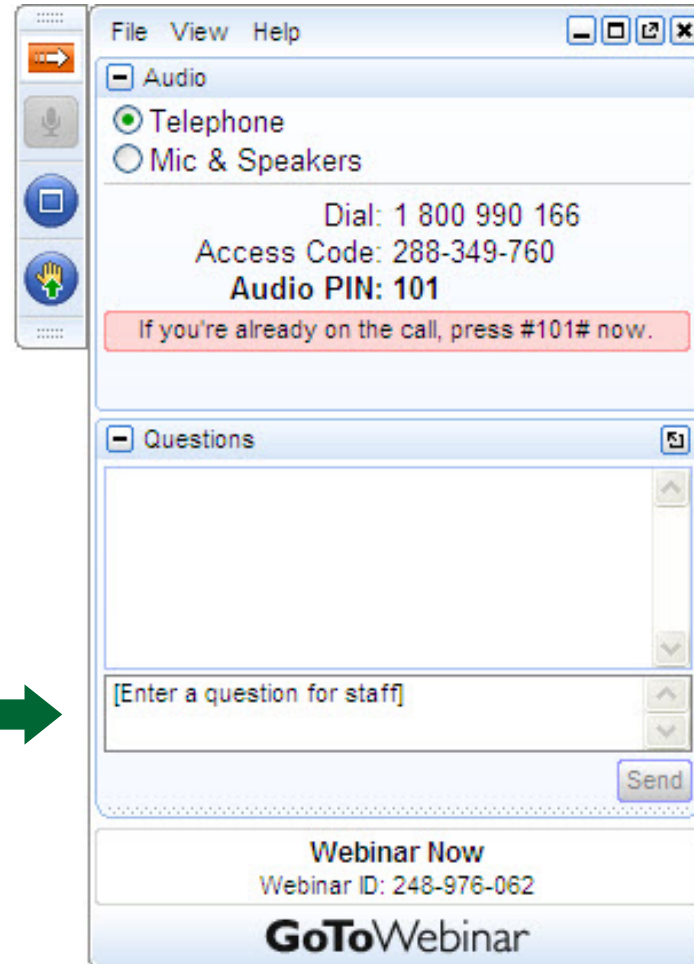

# Can glucose predict palatability?

	<b>Tenderness</b>		<b>MQ4</b>	
a) Full data (n=343)	MSA	MSA +gluc	MSA	MSA +gluc
R <sup>2</sup>	13.7	16.6	14.5	17.7
b) Reduced Data (n=208)	MSA	MSA +gluc	MSA	MSA +gluc
R <sup>2</sup>	24.3	25.8	26.3	27.7

# Can glucose be used as a threshold in MSA graded carcasses?

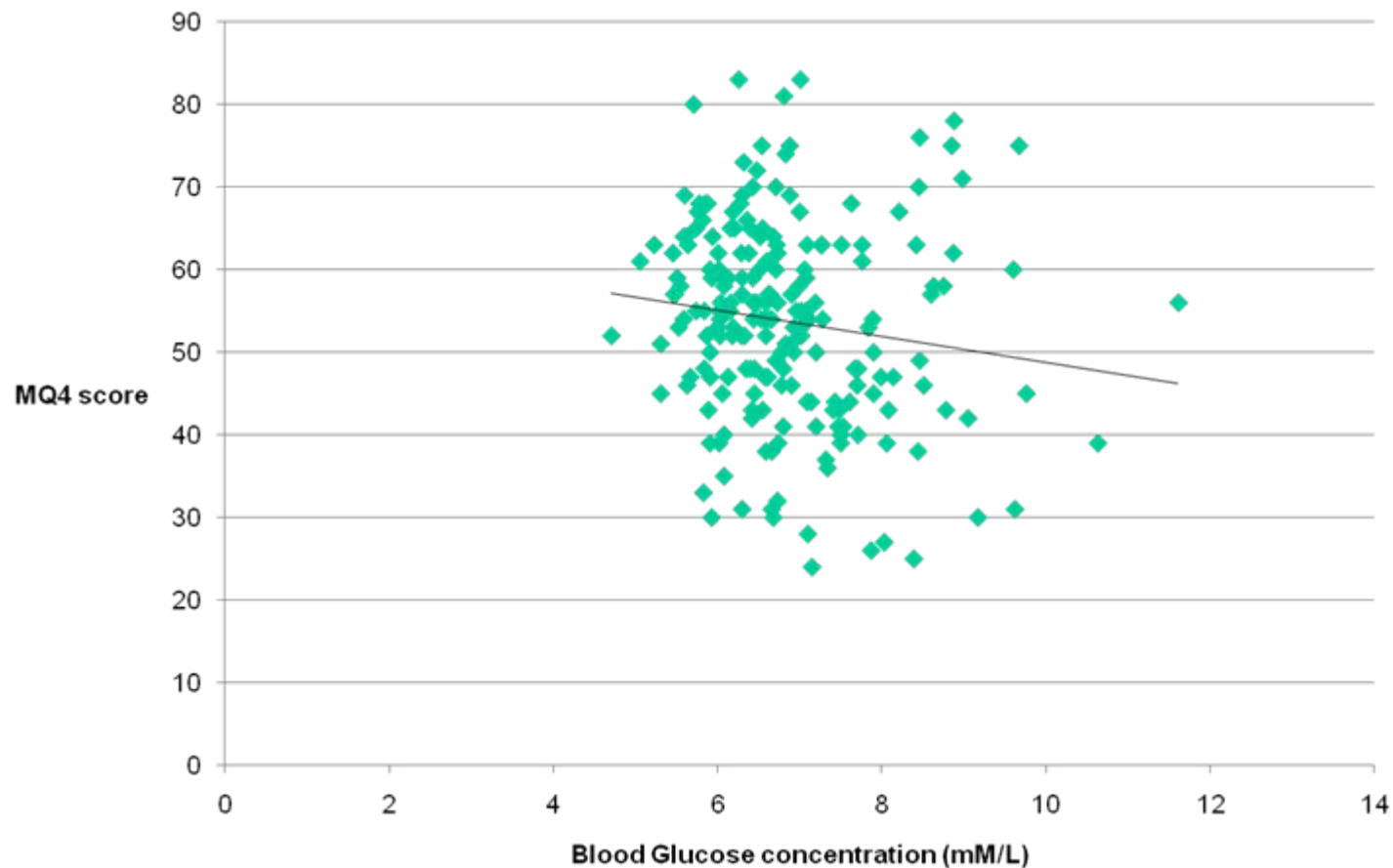

# Can glucose be used as a threshold in carcasses which failed MSA?

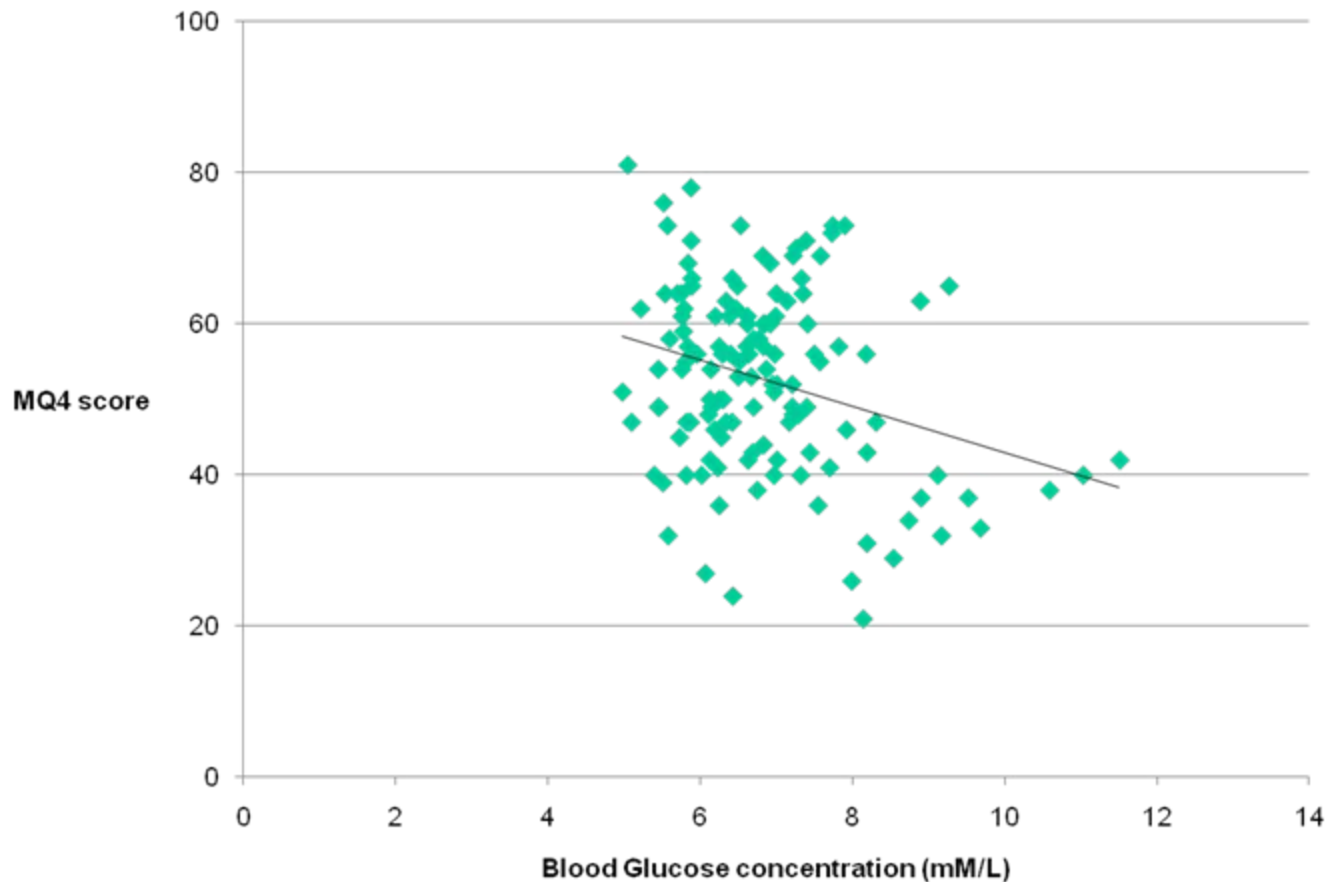

## Bottom line

1. Transport distance and time to 36 hrs had no impact
2. 12 hrs rest break of no benefit
3. Major differences in compliance driven by events pre-loading
4. Management prior to trucking critical

# Muscle glycogen vs meat pH

Dark

Light

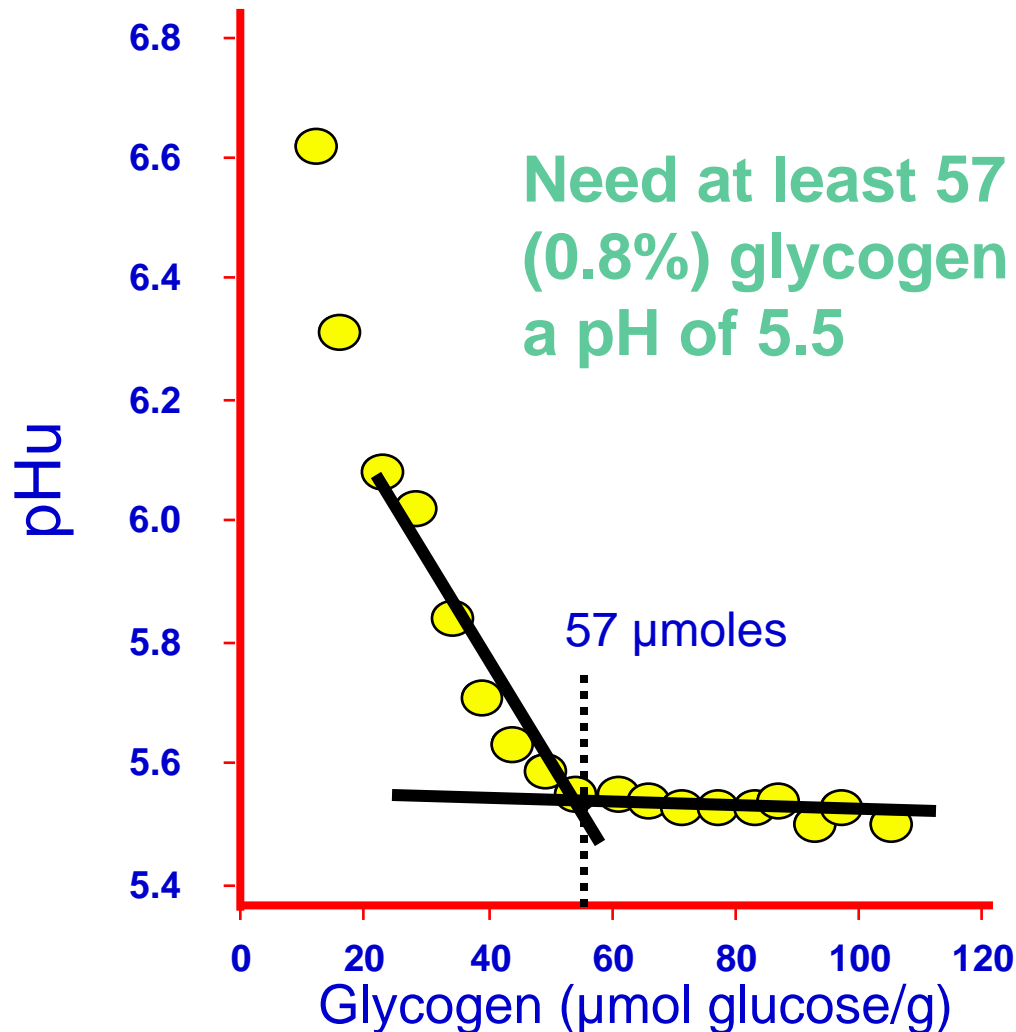

## Cautions

1. The weather was ideal
2. Highly skilled drivers
3. Results scientifically consistent but at odds with industry belief regarding rest breaks

**Should we re-validate through commercial pathways?**

## Pathways recommendation

1. That MSA property to slaughter requirements be provisionally amended to allow up to 48 hours from property to slaughter with up to 36 hours transport within this period.
2. That the arrangements be reviewed after evaluation of results of subsequent research.

## Further issues

1. Management pre loading
2. Rest breaks? Post arrival?
3. Stationary trailer/ shipping/ rail?

**Reliable stress indicators at the abattoir?**

## Potential new grading inputs?

1. Blood parameters - glucose most promising
2. Urine – not valid to date
3. Body temperature
4. Retinal scan

**Success would emphasise the result rather than the cause(s)**

# Potential new work road, rail and rest

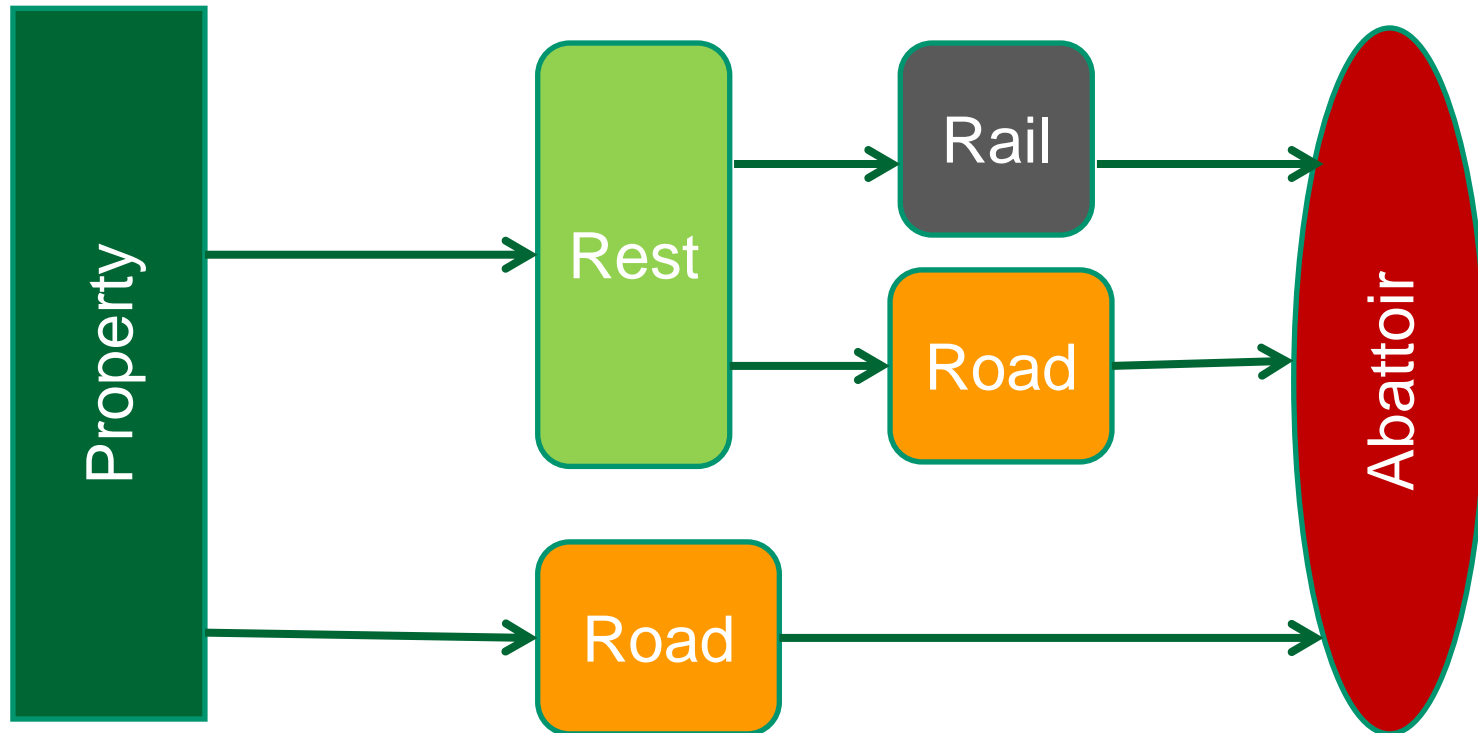

Our sincere thanks to:

- **The four participating properties**
- **Frasers Transport**
- **JBS Dinmore**

## Further information

- **MSA information:** [www.mla.com.au/msa](http://www.mla.com.au/msa)
- **Final report:** [www.mla.com.au/Research-and-development/Final-report-details?projectid=15391](http://www.mla.com.au/Research-and-development/Final-report-details?projectid=15391)
- **Rod Polkinghorne**
  - email: [rod.polkinghorne@gmail.com](mailto:rod.polkinghorne@gmail.com)
  - mobile: 0410 300 905

# Questions?

Type your questions  
here anytime

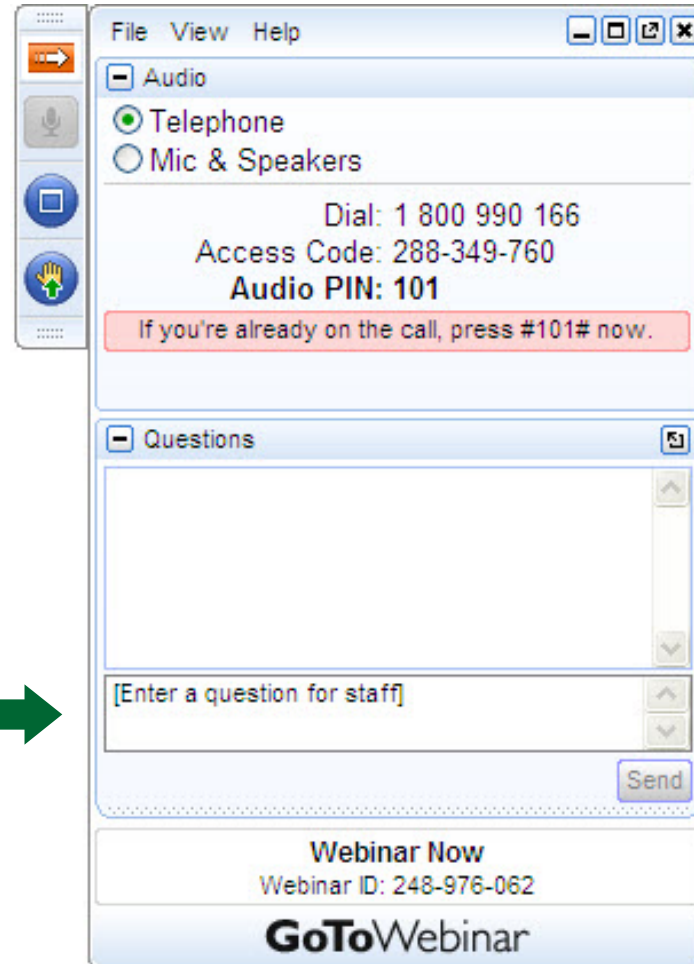
